

FIRST FLOOR PLAN AS PROPOSED 1:100

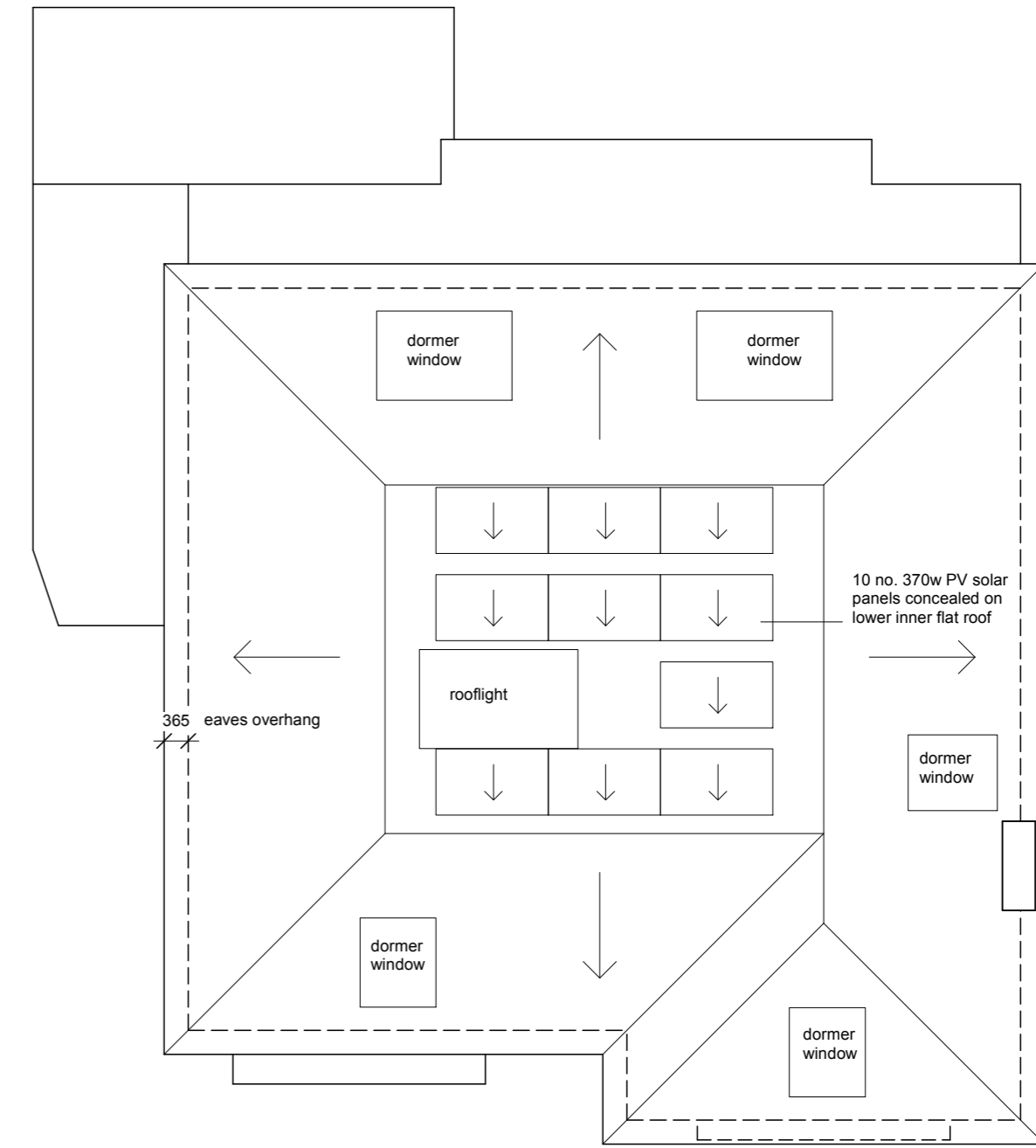

ROOF PLAN AS PROPOSED 1:100

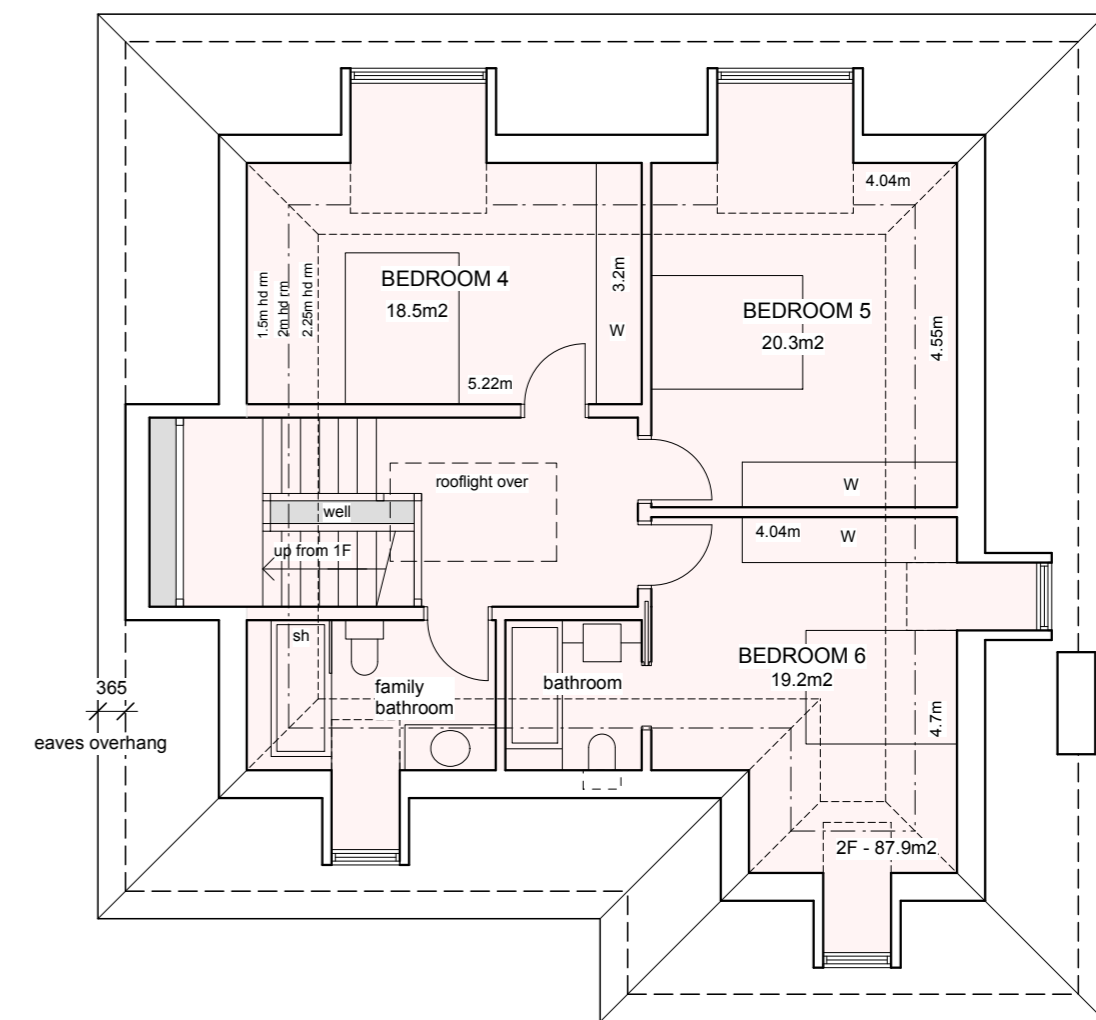

SECOND FLOOR PLAN (IN ROOF SLOPE) AS PROPOSED 1:100

D - 2F layout adjusted to suit eaves lowered by 300mm. Area reduced.

Revisions : C - Facade to front left side set back to line of existing house

<p>BRIAN SMITH R.I.B.A. Chartered Architect</p> <p>Suite 1, Barry House, 20-22 Worpole Road, Wimbledon, London SW19 4DH Telephone: 020 8947 0088 Fax: 020 8947 6827</p>	<p>Client :</p>	<p>Scale : 1: 100</p>	<p>Drawing title :</p>
	<p>Date : Mar 2020</p>	<p>Drawn :</p>	<p>1st + 2nd FLOOR PLAN AS PROPOSED</p>
<p>Job title :</p>		<p>30 Lancaster Gardens, London SW19</p>	
		<p>579 A 5 I</p>	

Drawing based on topographical survey by RPS Nov 2019
Area outside site based on Ordnance Survey Data

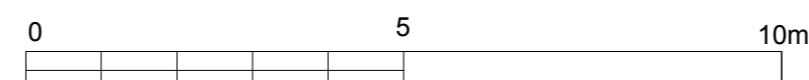

This page is intentionally left blank